

## T8 BATTEN FITTING

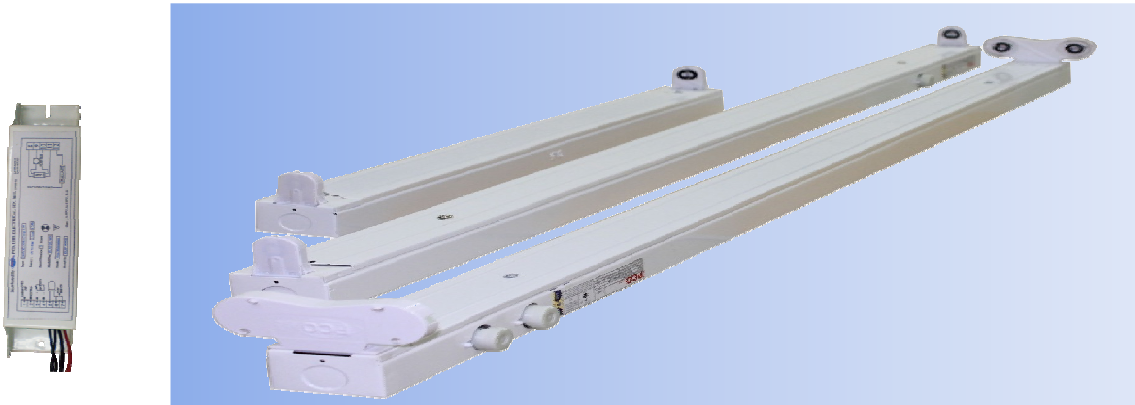

MODEL	LAMPS TYPE & RATING	LAMP HOLDER	UNCORRECTED POWER FACTOR	PC		DELIVERY	UNIT PRICE (RM)
				PACKING	WEIGHT		
PCO 1F	T8 1 X 10W	G13	0.35	10	TBA	S	39.50
PCO 2F/6WLL	T8 1 X 18W	G13	0.29	10	TBA	F	39.50
PCO 3F/6WLL	T8 1 X 30W	G13	0.30	10	TBA	S	40.00
PCO 4F/6WLL	T8 1 X 36W	G13	0.40	10	TBA	F	40.00
PCO 22F/6WLL	T8 2 X 18W	G13	0.27	10	TBA	F	56.00
PCO 24F/6WLL	T8 2 X 36W	G13	0.43	10	TBA	F	66.00

### OPTIONAL OF CONTROL GEAR

ADDITIONAL CHARGE	ELECTRONIC BALLAST (NON-DIM) ADD-ON (NETT)			
	1 X 18W	1 X 36W	2 X 18W	2 X 36W
1- DIMMABLE BALLAS	RM 110.00	RM 110.00	RM 110.00	RM 110.00
A2	RM 36.00	RM 36.00	RM 39.00	RM 32.00
A3	RM 13.00	RM 13.00	RM 13.00	RM 11.00

*Delivery subject to supplier stock status*

*all luminaires completed with one no. of electronic ballast*

*\*\*One dimmer switch contact to max 10 2-lamp (for OSRAM brand)*

ADDITIONAL CHARGE	ADD -ON (RM)	REMARKS
POWERPACK	120.00	backup for only one tube

TRANSPORT CHARGES	ADDITIONAL (NETT) (RM) PER SET			
	1 X 18W	1 X 36W	2 X 18W	2 X 36W
TO MELAKA / JOHOR	0.35	0.35	1.30	1.30
TO KELANTAN / TERENGGANU	0.80	0.80	2.50	2.50
TO KEDAH	0.30	0.30	0.50	0.50

### NOTE:

1. All 20W luminaire are (Wiring Series) One 40W ballast for two tube 20W.
2. Prices subject to change without prior notices.
3. Addition cost shall be added on the nett price.